

PatientBase

Customizable Epidemiological Data

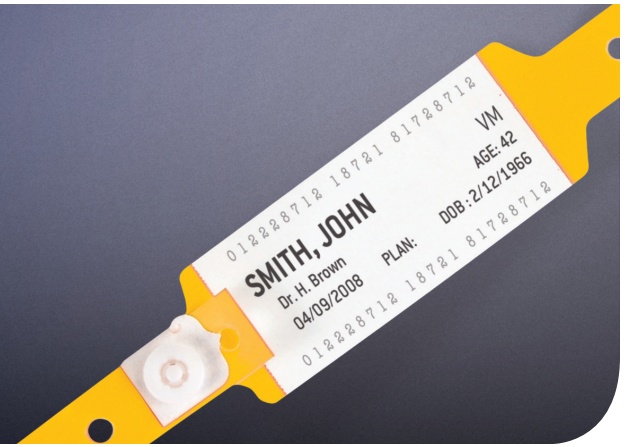

Indication Name

Subpopulation Scheme: Subpopulation Name

Cancer

Acute Lymphoblastic Leukemia

Treatable pool: First line (pediatric)

Treatable pool: First line (adult)

Treatable pool: Relapsed (pediatric)

Treatable pool: Relapsed (adult)

Acute Myeloid Leukemia

Treatable pool: First line (exc. acute promyelocytic leukemia)

Treatable pool: Relapsed (exc. acute promyelocytic leukemia)

Treatable pool: First line (acute promyelocytic leukemia)

Treatable pool: Relapsed (acute promyelocytic leukemia)

Bladder Cancer

Stage: Stage 0

Stage: Stage I

Stage: Stage II

Stage: Stage III

Stage: Stage IV

Treatable pool: Low-risk superficial

Treatable pool: High-risk superficial

Treatable pool: Recurrent superficial

Treatable pool: Muscle-invasive

Treatable pool: Metastatic

Treatable pool: Second line

Breast Cancer

Luminal A Pre-menopausal:

Stage at diagnosis: Stage I

Stage at diagnosis: Stage IIa

Stage at diagnosis: Stage IIb

Stage at diagnosis: Stage III

Stage at diagnosis: Stage IV

Disease status: Non-drug treatable

Disease status: Drug-treatable

Drug-treatable: Non-resectable

Drug-treatable: Resectable

Luminal A Post-menopausal:

Stage at diagnosis: Stage I

Stage at diagnosis: Stage IIa

Stage at diagnosis: Stage IIb

Stage at diagnosis: Stage III

Stage at diagnosis: Stage IV

Disease status: Non-drug treatable

Disease status: Drug-treatable

Drug-treatable: Non-resectable

Drug-treatable: Resectable

Luminal B Pre-menopausal:

Stage at diagnosis: Stage I

Stage at diagnosis: Stage IIa

Stage at diagnosis: Stage IIb

Stage at diagnosis: Stage III

Stage at diagnosis: Stage IV

Disease status: Non-drug treatable

Disease status: Drug-treatable

Drug-treatable: Non-resectable

Drug-treatable: Resectable

Luminal B Post-menopausal:

Stage at diagnosis: Stage I

Stage at diagnosis: Stage IIa

Stage at diagnosis: Stage IIb

Stage at diagnosis: Stage III

Stage at diagnosis: Stage IV

Disease status: Non-drug treatable

Disease status: Drug-treatable

Drug-treatable: Non-resectable

Drug-treatable: Resectable

HER2:

Stage at diagnosis: Stage I

Stage at diagnosis: Stage IIa

Stage at diagnosis: Stage IIb

Stage at diagnosis: Stage III

Stage at diagnosis: Stage IV

Disease status: Non-drug treatable

Disease status: Drug-treatable

Drug-treatable: Non-resectable

Drug-treatable: Resectable

Basal-like:

Stage at diagnosis: Stage I

Stage at diagnosis: Stage IIa

Stage at diagnosis: Stage IIb

Stage at diagnosis: Stage III

Stage at diagnosis: Stage IV

Disease status: Non-drug treatable

Disease status: Drug-treatable

Drug-treatable: Non-resectable

Drug-treatable: Resectable

Treatable pool: Neo adjuvant hormone receptor positive/HER2 negative post-menopausal

Treatable pool: Neo adjuvant hormone receptor positive/HER2 negative pre-menopausal

Treatable pool: Neo adjuvant hormone receptor positive/HER2 positive post-menopausal

Treatable pool: Neo adjuvant hormone receptor positive/HER2 positive pre-menopausal

Treatable pool: Neo adjuvant hormone receptor negative/HER2 positive

Treatable pool: Neo adjuvant hormone receptor negative/HER2 negative

Treatable pool: First line hormone receptor positive/HER2 negative (pre-menopausal)

Treatable pool: Second line hormone receptor positive/HER2 negative (pre-menopausal)

Treatable pool: Third/fourth line hormone receptor positive/HER2 negative (pre-menopausal)

Treatable pool: First line hormone receptor positive/HER2 negative (post-menopausal)

Treatable pool: Second line hormone receptor positive/HER2 negative (post-menopausal)

Treatable pool: Third/fourth line hormone receptor positive/HER2 negative (post-menopausal)

Treatable pool: First line hormone receptor negative/HER2 positive

Treatable pool: Second line hormone receptor negative/HER2 positive

Treatable pool: Third/fourth line hormone receptor negative/HER2 positive

Treatable pool: First line hormone receptor positive/HER2 positive (pre-menopausal)

Treatable pool: Second line hormone receptor positive/HER2 positive (pre-menopausal)

Treatable pool: Third/fourth line hormone receptor positive/HER2 positive (pre-menopausal)

Treatable pool: First line hormone receptor positive/HER2 positive (post-menopausal)

Treatable pool: Second line hormone receptor positive/HER2 positive (post-menopausal)

Treatable pool: Third/fourth line hormone receptor positive/HER2 positive (post-menopausal)

Treatable pool: First line hormone receptor negative/HER2 negative (basal-like)

Treatable pool: Second line hormone receptor negative/HER2 negative (basal-like)

Treatable pool: Third/fourth line hormone receptor negative/HER2 negative (basal-like)

Cervical Cancer

Stage: Stage I

Stage: Stage II

Stage: Stage III

Stage: Stage IV

Treatable pool: Stage I

Treatable pool: Stage II

Treatable pool: Stage III

Treatable pool: Stage IV

Treatable pool: Second & third lines

Chronic Myelogenous Leukemia

Stage: Chronic phase (<40 years)

Stage: Chronic phase (40 - 74 years)

Stage: Chronic phase (75+ years)

Stage: Accelerated phase

Stage: Blastic phase

Treatable pool: Chronic phase (< 40 years)

Treatable pool: Chronic phase (40 - 74 years)

Treatable pool: Chronic Phase (75+ years)

Treatable pool: Chronic phase second & subsequent lines

Treatable pool: Accelerated phase

Treatable pool: Blastic phase

Colon Cancer

Stage: Stage I

Stage: Stage II

Stage: Stage III

Stage: Stage IV

Disease status: Non drug-treatable

Disease status: Drug-treatable

Drug-treatable: Non-resectable

Drug-treatable: Resectable

Treatable pool: Stage II

Treatable pool: Stage III

Colorectal Cancer

Stage: Stage I

Stage: Stage II

Stage: Stage III

Stage: Stage IV

Disease status: Non drug-treatable

Disease status: Drug-treatable

Drug-treatable: Non-resectable

Drug-treatable: Resectable

Treatable pool: Stage IV first line

Treatable pool: Stage IV second line

Treatable pool: Stage IV third line

Esophageal Cancer

Stage at diagnosis: Stage I

Stage at diagnosis: Stage II

Stage at diagnosis: Stage III

Stage at diagnosis: Stage IV

Gastrointestinal Stromal Tumor

Stage: Resectable

Stage: Unresectable

Treatable Pool: Unresectable/recurrent 2nd/subsequent lines

Treatable Pool: Unresectable/recurrent 1st line

Treatable Pool: Localized resectable

Glioma

Histology at diagnosis: Ependymoma

Histology at diagnosis: Oligodendroglioma

Histology at diagnosis: Mixed glioma

Histology at diagnosis: Astrocytoma

Astrocytoma: Low-grade astrocytoma

Astrocytoma: Anaplastic astrocytoma

Astrocytoma: Glioblastoma astrocytoma

Resection status: Completely resectable

Resection status: Partially resectable

Resection status: Unresectable

Treatable pool: Low grade

Treatable pool: High grade

Treatable pool: Second line plus

Hepatocellular Carcinoma

Stage at diagnosis: Localized resectable

Stage at diagnosis: Localized unresectable or locally advanced

Stage at diagnosis: Advanced

Treatable pool: Localized resectable

Treatable pool: Unresectable/recurrent 1st line

Treatable pool: Unresectable/recurrent 2nd/subsequent lines

Larynx Cancer

Stage: Stage I

Stage: Stage II

Stage: Stage III

Stage: Stage IV

Treatable Pool: Stage III/IVa,b

Treatable Pool: Metastatic/recurred

Liver Cancer

Malignant Melanoma

Stage: Stage I

Stage: Stage II

Stage: Stage III

Stage: Stage IV

Treatable pool: Stage I

Treatable pool: Stage II

Treatable pool: Stage III

Treatable pool: Stage IV

Treatable pool: Stage IV second and third line

Multiple Myeloma

Stage: Stage I

Stage: Stage II

Stage: Stage III

Treatable pool: Symptomatic myeloma-first line

Treatable pool: First relapse

Treatable pool: Second and subsequent relapse

Multiple Myeloma Associated Diseases: Extramedullary Plasmacytoma (NEW)

Multiple Myeloma Associated Diseases: Monoclonal Gammopathy of Undetermined Significance (NEW)

Myelodysplastic Syndromes

Risk grouping at diagnosis: Low

Risk grouping at diagnosis: Intermediate

Risk grouping at diagnosis: High

Risk grouping at diagnosis: 5q

Nasopharynx Cancer

Stage: Stage I

Stage: Stage II

Stage: Stage III

Stage: Stage IV

Treatable Pool: Stage III/IVa,b

Treatable Pool: Metastatic/recurred

Non-Hodgkin's Lymphoma: Chronic Lymphocytic Leukemia

Cancer type: CLL

Stage at diagnosis: Low risk

Stage at diagnosis: Intermediate risk

Stage at diagnosis: High risk

Cancer type: SLL

Stage at diagnosis: Low risk

Stage at diagnosis: Intermediate risk

Stage at diagnosis: High risk

Treatable Pool: First line

Treatable Pool: Relapsed and refractory

Non-Hodgkin's Lymphoma: Diffuse Large B-cell Lymphoma

Stage at diagnosis: Localized

Stage at diagnosis: Regional

Stage at diagnosis: Distant

Treatable Pool: First line

Treatable Pool: Relapsed and refractory

Non-Hodgkin's Lymphoma: Follicular Lymphoma

Stage at diagnosis: Localized

Stage at diagnosis: Regional

Stage at diagnosis: Distant

Treatable Pool: First line

Treatable Pool: Relapsed and refractory

Non-Hodgkin's Lymphoma: Mantle Cell Lymphoma

Stage at diagnosis: Localized

Stage at diagnosis: Regional

Stage at diagnosis: Distant

Treatable Pool: First line

Treatable Pool: Relapsed and refractory

Non-Small-Cell Lung Cancer

Disease status: Drug-treatable

Drug-treatable: Non-resectable

Drug-treatable: Resectable

Disease status: Non-drug treatable

Stage at diagnosis: Stage IA

Stage at diagnosis: Stage IB

Stage at diagnosis: Stage II

Stage at diagnosis: Stage IIIA

Stage at diagnosis: Stage IIIB with malignant pleural effusion

Stage at diagnosis: Stage IIIB without malignant pleural effusion

Stage at diagnosis: Stage IV

Treatable Pool: Stage IB & II

Treatable Pool: Stage IIIA

Treatable Pool: Stage IIIB pleural effusion

Treatable Pool: Stage IIIB pleural effusion & stage IV

Treatable Pool: Second line

Treatable Pool: Third line

Oral Cavity Cancer

Stage: Stage I

Stage: Stage II

Stage: Stage III

Stage: Stage IV

Treatable Pool: Stage III/IVa,b

Treatable Pool: Metastatic/recurred

Other Pharynx Cancer

Stage: Stage I

Stage: Stage II

Stage: Stage III

Stage: Stage IV

Treatable Pool: Stage III/IVa,b

Treatable Pool: Metastatic/recurred

Ovarian Cancer

Stage: Stage I

Stage: Stage II

Stage: Stage III

Stage: Stage IV

Treatable Pool: Early stage (I) first line

Treatable Pool: Advanced stage (II, III, IV) first line

Treatable Pool: Advanced stage (II, III, IV) second line

Treatable Pool: Advanced stage (II, III, IV) third line

Treatable Pool: Advanced stage (II, III, IV) fourth and subsequent lines

Pancreatic Cancer

Stage: Localized

Stage: Regional

Stage: Distant

Treatable Pool: Resectable

Treatable Pool: Advanced pancreatic cancer

Treatable Pool: Second line

Prostate Cancer

Stage at diagnosis: Stage I

Stage at diagnosis: Stage II

Stage at diagnosis: Stage III

Stage at diagnosis: Stage IV

Disease status: Non drug-treatable

Disease status: Drug-treatable

Drug-treatable: Non-resectable

Drug-treatable: Resectable

Treatable pool: Stage I-II

Treatable pool: Stage III

Treatable pool: Biochemical recurrence

Treatable pool: Stage IV

Treatable pool: Nonmetastatic, hormone refractory

Treatable pool: Metastatic hormone refractory

Treatable pool: Second line metastatic hormone refractory

Rectal Cancer

Stage at diagnosis: Stage I

Stage at diagnosis: Stage II

Stage at diagnosis: Stage III

Stage at diagnosis: Stage IV

Disease status: Non drug-treatable

Disease status: Drug-treatable

Drug-treatable: Non-resectable

Drug-treatable: Resectable

Treatable pool: Stage II

Treatable pool: Stage III

Renal Cell Carcinoma

Stage at diagnosis: Stage I

Stage at diagnosis: Stage II

Stage at diagnosis: Stage III

Stage at diagnosis: Stage IV

Disease status: Non-drug-treatable

Disease status: Drug-treatable

Drug-treatable: Non-resectable

Treatable pool: Stage I-III intermediate to high risk

Treatable pool: Stage IV first line

Treatable pool: Stage IV second line

Treatable pool: Stage IV third line

Small-Cell Lung Cancer

Severity: Limited

Severity: Extensive

Treatable pool: Limited

Treatable pool: Extensive

Treatable pool: Second line

Treatable pool: Third line

Stomach Cancer

Stage: Localized

Stage: Regional

Stage: Distant

Stage: Unknown

Stage at diagnosis: Stage IA

Stage at diagnosis: Stage IB

Stage at diagnosis: Stage II

Stage at diagnosis: Stage IIIA
Stage at diagnosis: Stage IIIB
Stage at diagnosis: Stage IVA
Stage at diagnosis: Stage IVB
Disease status: Non drug-treatable
Disease status: Drug-treatable
Drug-treatable: Resectable
Drug-treatable: Unresectable
Stages HER2-Positive: Stage I-HER2 positive
Stages HER2-Positive: Stage II-HER2 positive
Stages HER2-Positive: Stage III-HER2 positive
Stages HER2-Positive: Stage IV-HER2 positive
Treatable Pool: Resectable
Treatable pool: First line unresectable, HER2-negative
Treatable pool: First line unresectable, HER2-positive
Treatable pool: Second line, metastatic HER2-negative
Treatable pool: Second line, metastatic HER2-positive

Cardiovascular

Acute Coronary Syndrome (Principal Diagnosis)

Type: Non-ST-Elevation Myocardial Infarction (Principal Diagnosis)
Type: ST-Elevation Myocardial Infarction (Principal Diagnosis)
Type: Unstable Angina (Principal Diagnosis)

Acute Heart Failure

Diagnosis type: Primary or secondary diagnosis
Primary or secondary diagnosis: With hypotension
Primary or secondary diagnosis: Without hypotension
Diagnosis type: Other diagnosis
Other diagnosis: With hypotension
Other diagnosis: Without hypotension

Atrial Fibrillation

Subtype: Permanent
Subtype: Paroxysmal
Subtype: Persistent
Acute events: First detected
Acute events: Paroxysm (symptomatic)
Acute events: Paroxysmal progression
Acute events: Recurrent event
CHADS2 score: 0
CHADS2 score: 1
CHADS2 score: 2
CHADS2 score: >2
Hypertension status: Without hypertension
Hypertension status: With hypertension
Heart failure status: Without heart failure
Heart failure status: With heart failure
With heart failure: NYHA I
With heart failure: NYHA II
With heart failure: NYHA III
With heart failure: NYHA IV

Cardiovascular Risk and Hypercholesterolemia

CHD status: CHD or CHD equivalent
CHD or CHD equivalent: LDL less than 100mg/dL
CHD or CHD equivalent: LDL between 100 and 129mg/dL
CHD or CHD equivalent: LDL between 130 and 159mg/dL
CHD or CHD equivalent: LDL 160mg/dL or greater
CHD status: No CHD or CHD equivalent, 0 or 1 risk factors
No CHD or CHD equivalent, 0 or 1 risk factors: LDL less than 100mg/dL
No CHD or CHD equivalent, 0 or 1 risk factors: LDL between 100 and 129mg/dL
No CHD or CHD equivalent, 0 or 1 risk factors: LDL between 130 and 159mg/dL
No CHD or CHD equivalent, 0 or 1 risk factors: LDL 160mg/dL or greater
CHD status: No CHD or CHD equivalent, 2 or more risk factors
No CHD or CHD equivalent, 2 or more risk factors: LDL less than 100mg/dL
No CHD or CHD equivalent, 2 or more risk factors: LDL between 100 and 129mg/dL
No CHD or CHD equivalent, 2 or more risk factors: LDL between 130 and 159mg/dL
No CHD or CHD equivalent, 2 or more risk factors: LDL 160mg/dL or greater
Drug-treatable status: Primary prevention
Drug-treatable status: Secondary prevention

Chronic Heart Failure

Severity: NYHA I
Severity: NYHA II
Severity: NYHA III
Severity: NYHA IV

Coronary Heart Disease

Presence of symptoms: Asymptomatic
Asymptomatic: Unrecognized PMI
Asymptomatic: Atherosclerosis
Presence of symptom: Symptomatic
Symptomatic: PMI only
Symptomatic: Angina only
Symptomatic: PMI and angina

Dyslipidemia

Treatment status: Drug-treated
Drug-treated: High LDL and high TG
Drug-treated: High LDL and low HDL
Drug-treated: High LDL, high TG, low HDL
Drug-treated: High LDL only
Drug-treated: High TG and low HDL
Drug-treated: High TG only
Drug-treated: Low HDL only
Drug-treated: Normolipidemic
Treatment status: Non drug-treated
Non-drug-treated: High LDL and high TG
Non-drug-treated: High LDL and low HDL
Non-drug-treated: High LDL, high TG, low HDL

Non-drug-treated: High LDL only
Non-drug-treated: High TG and low HDL
Non-drug-treated: High TG only
Non-drug-treated: Low HDL only

Elevated C-reactive protein

Hypertension

Age group: Age 20-54
Age group: Age 55-74
Age group: Age 75+
Comorbidity: Coronary heart disease
Comorbidity: Diabetes
Comorbidity: Heart failure
Comorbidity: Obesity
Comorbidity: Stroke
Drug-treated status: Drug-treated
Drug-treated: Stage I
Drug-treated: Stage II
Drug-treated: Normotensive
Drug-treated: One antihypertensive
Drug-treated: One antihypertensive: Controlled
Drug-treated: One antihypertensive: Uncontrolled
Drug-treated: Two antihypertensives
Drug-treated: Two antihypertensives: Controlled
Drug-treated: Two antihypertensives: Uncontrolled
Drug-treated: Three or more antihypertensives
Drug-treated: Three or more antihypertensives: Controlled
Drug-treated: Three or more antihypertensives: Uncontrolled
Drug-treated status: Non drug-treated
Non drug-treated: Stage I
Non drug-treated: Stage II

Peripheral Arterial Disease

Severity: Stage I
Severity: Stage II
Severity: Stage III/IV

Peripheral Arterial Thromboembolism

Post-Myocardial Infarction

Prehypertension

Pulmonary Arterial Hypertension

Type: Idiopathic
Type: Familial
Type: Associated

Venous Thromboembolism

Diagnosis: DVT
Diagnosis: PE
History of recurrence: First ever
History of recurrence: Recurrent

Venous Thromboembolism Prophylaxis

Nonsurgical: Nonsurgical
Surgical: Major general
Surgical: Major orthopedic

Major orthopedic: Knee or hip arthroplasty
Major orthopedic: Not including knee or hip
Surgical: Other surgery
Other surgery: Gynecological
Other surgery: High risk minor procedure
Other surgery: Neurological
Other surgery: Urological
Other surgery: Vascular

Central Nervous System

Acute Ischemic Stroke

Time to presentation of diagnosed population: Three hours or less
Time to presentation of diagnosed population: Three to six hours
Time to presentation of diagnosed population: Six to nine hours
Time to presentation of diagnosed population: Nine to twelve hours
Time to presentation of diagnosed population: Twelve to twenty-four hours
Time to presentation of diagnosed population: More than twenty-four hours or time unknown

Alcohol Addiction

Type: Dependence (with or without abuse)
Type: Abuse only

Alzheimer's Disease and Pre-Alzheimer's Disease

Type: Pre-Alzheimer's Disease
Type: Alzheimer's Disease
Alzheimer's Disease: Mild Alzheimer's Disease
Alzheimer's Disease: Moderate Alzheimer's Disease
Alzheimer's Disease: Severe Alzheimer's Disease

Amyotrophic Lateral Sclerosis*

Attention-Deficit/Hyperactivity Disorder-Adult

Attention-Deficit/Hyperactivity Disorder-Pediatric

Subtype: Combined inattentive and hyperactive
Combined inattentive and hyperactive: With comorbid oppositional defiant disorder
Combined inattentive and hyperactive: Without comorbid oppositional defiant disorder
Subtype: Predominantly hyperactive/impulsive
Predominantly hyperactive/impulsive: With comorbid oppositional defiant disorder
Predominantly hyperactive/impulsive: Without comorbid oppositional defiant disorder
Subtype: Predominantly inattentive
Predominantly inattentive : With comorbid oppositional defiant disorder
Predominantly inattentive: Without comorbid oppositional defiant disorder

Bipolar Depression

Subtype: BPD I
Subtype: BPD II
Subtype: Subthreshold BPD

Bipolar Disorder

Subtype: Bipolar I
Subtype: Bipolar II

Subtype: Sub-threshold BPD

Dementia

Type: Pure AD

Type: Pure VaD

Type: Pure FTD

Type: Pure LBD

Type: Mixed AD+LBD

Type: Mixed AD+VaD

Type: Mixed AD+HS

Type: Mixed LBD+HS

Type: Mixed FTD+HS

Type: Mixed VaD+HS

Type: Mixed AD+LBD+VaD

Type: Mixed AD+LBD+HS

Type: Mixed AD+HS+VaD

Type: 4 or More

Type: Other

Type: AD

Type: VaD

Type: FTD

Type: LBD

Epilepsy

Seizure type: Generalized-onset seizures

Seizure type: Partial-onset seizures

Generalized Anxiety Disorder

Comorbidity: With major depressive disorder

Comorbidity: Without major depressive disorder

Insomnia

Comorbidity: With depression and/or anxiety

Comorbidity: Without depression and/or anxiety

Major Depressive Disorder

GAD comorbidity: With GAD

GAD comorbidity: Without GAD

Pain comorbidity: With chronic pain

Pain comorbidity: Without chronic pain

Treatment resistant: Stage I

Treatment resistant: Stage II

Mild Cognitive Impairment

Subtype: Non-amnestic

Subtype: Amnestic

Minor Depression

Multiple Sclerosis (Relapsing-remitting)

Multiple Sclerosis (Chronic-progressive)

Narcolepsy

Nicotine Addiction

Obsessive-Compulsive Disorder

Obstructive Sleep Apnea

Opioid Addiction

Type: Abuse only

Type: Dependence (with or without abuse)

Panic Disorder

Comorbidity: With major depressive disorder

Comorbidity: Without major depressive disorder

Parkinson's Disease

Comorbidity: With dementia

Comorbidity: Without dementia

Psychostimulant Addiction

Type: Dependence (with or without abuse)

Type: Abuse only

Restless Legs Syndrome

Severity: Mild

Severity: Moderate

Severity: Severe

Severity: Very severe

Schizophrenia

Comorbidity: With depression

Comorbidity: Without depression

Social Anxiety Disorder

Comorbidity: With major depressive disorder

Comorbidity: Without major depressive disorder

Traumatic Brain Injury

Immune & Inflammatory

Allergic Rhinitis

Seasonality: PAR

Seasonality: SAR

Seasonality: PAR w/ SAR

Ankylosing Spondylitis*

Asthma

Severity: Intermittent

Severity: Mild persistent

Severity: Moderate persistent

Severity: Severe persistent

Crohn's Disease

Severity: Remission

Severity: Low activity

Severity: High activity

Chronic Obstructive Pulmonary Disease

Severity: Mild

Severity: Moderate

Severity: Severe/very severe

Eczema/ Atopic Dermatitis

Gout (NEW)

Frequency of acute events: No acute events annually

Frequency of acute events: One or more acute events annually

One or more acute events annually: One acute event annually

One or more acute events annually: Two acute events annually

One or more acute events annually: Three or more acute events annually

Gout (Acute Flares) (NEW)

Juvenile Idiopathic Arthritis (NEW)

Osteoarthritis

Severity: Asymptomatic

Severity: Symptomatic

Psoriasis

Severity: Remission

Severity: Mild

Severity: Moderate

Severity: Severe

Treatment opportunities: Mild

Treatment opportunities: Moderate to severe

Psoriatic Arthritis

Reactive Arthritis*

Rheumatoid Arthritis

Sarcoidosis* (NEW)

Race: African American

Race: Non-African American

Scleroderma (Systemic Sclerosis)*

Sjogren's Syndrome*

Subtype: Primary

Subtype: Secondary

Systemic Lupus Erythematosus

Ulcerative Colitis

Severity: Mild

Severity: Moderate

Severity: Severe

Urticaria

Infectious Disease

Acute Exacerbations of Chronic Bronchitis

Treatment setting: Inpatient

Treatment setting: Outpatient

Clostridium Difficile Infection (Coming 2010)

Healthcare setting: Hospital

Healthcare setting: Nursing home

Recurrence Status: First episodes

Recurrence Status: Recurring episodes

Community-Acquired Methicillin-Resistant Staphylococcus aureus

Infection site: SSSI

Infection site: Wound

Infection site: Pneumonia

Infection site: UTI

Infection site: Sinus

Infection site: BSI

Infection site: Other

Community-Acquired Pneumonia

Patient Care Setting: Inpatient

Inpatient: Streptococcus pneumoniae

Inpatient: Haemophilus influenzae

Inpatient: Atypical pathogens

Inpatient: Staphylococcus aureus

Inpatient: Other bacteria or organism, specified

Inpatient: Other bacteria or organism, unspecified

Patient Care Setting: Outpatient

Complicated Skin and Skin Structure Infections

Pathogens: Staphylococcus aureus

Pathogens: Coagulase negative staphylococcus

Pathogens: Enterococcus

Pathogens: Escherichia coli

Pathogens: Klebsiella

Pathogens: Pseudomonas

Pathogens: Acinetobacter

Pathogens: Other pathogens

Hepatitis B

Laboratory measure: Hbe Antigen-positive

Laboratory measure: Hbe Antigen-negative

Hepatitis C

Laboratory measure: Non-viremic

Laboratory measure: Viremic

Herpes Zoster

Hospital-Acquired BSI

Pathogens: S. aureus

Pathogens: CoNS

Pathogens: Enterococcus

Pathogens: Pseudomonas

Pathogens: Other gram-negative

Pathogens: Other pathogens

Hospital-Acquired Methicillin-Resistant Staphylococcus aureus

Infection Site: SSI & cSSSI

Infection Site: Pneumonia

Infection Site: BSI

Infection Site: UTI

Hospital-Acquired Pneumonia

Pathogens: S. aureus

Pathogens: CoNS

Pathogens: Enterococcus

Pathogens: Pseudomonas

Pathogens: Other gram-negative

Pathogens: Other pathogens

Hospital-Acquired SSI+cSSSI

Pathogens: S. aureus

Pathogens: CoNS

Pathogens: Enterococcus

Pathogens: Pseudomonas

Pathogens: Other gram-negative

Pathogens: Other pathogens

Hospital-Acquired UTI

Pathogens: S. aureus

Pathogens: CoNS

Pathogens: Enterococcus

Pathogens: Pseudomonas

Pathogens: Other gram-negative

Pathogens: Other pathogens

Human Immunodeficiency Virus

Influenza

Respiratory Syncytial Virus (Coming 2010)

Sepsis

Severity: Septic shock

Severity: Severe sepsis

Severity: Sepsis NOS

Culture: Positive

Culture: Negative

Severe Fungal Infections (susceptible populations)

Susceptible Population: Neutropenia

Susceptible Population: Acute leukemia

Susceptible Population: Stem cell transplant

Susceptible Population: Solid organ transplant

Susceptible Population: HIV

Susceptible Population: Postoperative/surgical

Severe Fungal Infections (candidiasis)

Susceptible Population: Neutropenia

Susceptible Population: Acute leukemia

Susceptible Population: Stem cell transplant

Susceptible Population: Solid organ transplant

Susceptible Population: HIV

Susceptible Population: Postoperative/surgical

Severe Fungal Infections (aspergillosis)

Susceptible Population: Neutropenia

Susceptible Population: Acute leukemia

Susceptible Population: Stem cell transplant

Susceptible Population: Solid organ transplant

Susceptible Population: HIV

Sinusitis

Type: Chronic sinusitis

Type: Acute sinusitis

Metabolic Disorders

Diabetic End Stage Renal Disease (NEW)

Diabetic Nephropathy

Severity: ESRD

Severity: Macroalbuminuria

Severity: Microalbuminuria

Diabetic Retinopathy

Subtype: Non-proliferative

Subtype: Proliferative

Impaired Glucose Tolerance

Metabolic Syndrome (AHA/NHLB)

FPG: < 100 mg/dL

FPG: 100 < 126 mg/dL

FPG: >126 mg/dL

Components: Obesity hypertension TG HDL IFG

Components: Obesity hypertension TG HDL

Components: Obesity hypertension TG IFG

Components: Obesity hypertension HDL IFG

Components: Obesity TG HDL IFG

Components: Hypertension TG HDL IFG

Components: Obesity hypertension TG

Components: Obesity hypertension HDL

Components: Obesity hypertension IFG

Components: Obesity TG HDL

Components: Obesity TG IFG

Components: Obesity HDL IFG

Components: Hypertension TG HDL

Components: Hypertension TG IFG

Components: Hypertension HDL IFG

Components: TG HDL IFG

Metabolic Syndrome (IDF)

FPG: < 100 mg/dL

FPG: 100<126 mg/dL

FPG: >126 mg/dL

Components: Obesity hypertension TG HDL IFG

Components: Obesity hypertension TG HDL

Components: Obesity hypertension TG IFG

Components: Obesity hypertension HDL IFG

Components: Obesity TG HDL IFG

Components: Obesity hypertension TG

Components: Obesity hypertension HDL

Components: Obesity hypertension IFG

Components: Obesity TG HDL

Components: Obesity TG IFG

Components: Obesity HDL IFG

Obesity and Overweight

Severity: Overweight

Severity: Obesity

Obesity: Class I

Obesity: Class II

Obesity: Class III

Osteopenia

Osteoporosis

Type 1 Diabetes

Type 2 Diabetes

Other High Interest

Age-Related Macular Degeneration

Type: Dry

Type: Wet

Benign Prostatic Hyperplasia and Male Lower Urinary Tract Syndrome: BPH

Severity: Diagnosed BPH with mild symptoms

Severity: Diagnosed BPH with moderate symptoms

Severity: Diagnosed BPH with severe symptoms

Benign Prostatic Hyperplasia and Male Lower Urinary Tract

Syndrome: male LUTS

Severity: Moderate

Severity: Severe

Cystic Fibrosis***Erectile Dysfunction****Glaucoma (Select Types)***

Type: Congenital glaucoma

Type: Primary open angle glaucoma

Irritable Bowel Syndrome

Subtype: Constipation predominant

Subtype: Diarrhea predominant

Subtype: Mixed

Urinary Incontinence (Stress)**Urinary Incontinence (Urge)**

Subtype: Urge only

Subtype: Mixed

Pain Management**Acute Low Back Pain (NEW)**

Severity: Acute pain (<2wks)

Severity: Subacute pain (2wks-3mnths)

Acute Musculoskeletal Pain**Acute Neck Pain (NEW)**

Severity: Acute pain (<2wks)

Severity: Subacute pain (2wks-3mnths)

Chronic Daily Headache

Subtype: No transformed migraine

Subtype: Transformed migraine

Chronic Low Back Pain

Comorbidity: Without sciatica

Comorbidity: With sciatica

Diabetic Neuropathy**Dysmenorrhea****Fibromyalgia**

Comorbidity: With depression

Comorbidity: Without depression

HIV/AIDS-Related Neuropathic Pain**Migraine (Prophylaxis)****Osteoarthritic Pain****Painful Diabetic Neuropathy****Post-operative pain**

Procedure type: Appendectomy (excluding incidental)

Procedure type: Cesarean section

Procedure type: Cholecystectomy

Procedure type: Coronary artery bypass graft

Procedure type: Debridement of wound, burn, or infection

Procedure type: Hysterectomy and/or oophorectomy

Hysterectomy and/or oophorectomy: Hysterectomy only

Hysterectomy and/or oophorectomy: Oophorectomy only

Hysterectomy and/or oophorectomy: Hysterectomy and oophorectomy

Procedure type: Laminectomy/excision of intervertebral disk

Procedure type: Lysis of peritoneal adhesions

Procedure type: Mastectomy

Procedure type: Orthopedic Procedures

Orthopedic Procedures: Other orthopedic procedures

Orthopedic Procedures: Hip or knee replacement

Procedure type: Partial colectomy

Procedure type: Prostatectomy

Postherpetic Neuralgia**Rheumatoid Arthritic Pain**

* Indication does not cover all seven of the major markets



A Decision Resources, Inc. Company

www.DecisionResources.com